

Reference Management Software

Pawin Numthavaj M.D.

Section for Clinical Epidemiology and Biostatistics
Faculty of Medicine, Ramathibodi Hospital, Mahidol University
Bangkok, Thailand
www.ceb-rama.org

Section for Clinical Epidemiology and Biostatistics, Faculty of Medicine Ramathibodi Hospital

Overview

- Citation Styles
- Bibliographic softwares
- EndNote Program
 - Importing references
 - Reference management
 - Usage with Word Processor

Section for Clinical Epidemiology and Biostatistics, Faculty of Medicine Ramathibodi Hospital

Bibliography

- *A list often with descriptive or critical notes of writings relating to a particular subject, period, or author*

*Merriam-Webster online dictionary

Section for Clinical Epidemiology and Biostatistics, Faculty of Medicine Ramathibodi Hospital

Citation Styles

Section for Clinical Epidemiology and Biostatistics, Faculty of Medicine Ramathibodi Hospital

Citation Styles

- Vancouver System
- Harvard System (author-date)
- Chicago Manual of Style
- American Medical Association
- American Political Association
- Etc.

Section for Clinical Epidemiology and Biostatistics, Faculty of Medicine Ramathibodi Hospital

Vancouver Citation Style

- Commonly used by most biomedical journals
- From meeting of medical journal editors in 1978 in Vancouver
- Maintained by International Committee of Medical Journal Editors (ICMJE)
- More information at:
<http://www.ncbi.nlm.nih.gov/books/NBK7256/?amp=&depth=2>

Section for Clinical Epidemiology and Biostatistics, Faculty of Medicine Ramathibodi Hospital

Vancouver System

- Most commonly used in Medicine
- In-text
 - Number in superscript or brackets (..) or [...] (Be consistent)
 - Numbers should be *in the left of, and ;*
 - Full stop – number before or after (Be consistent)
- For example
 - The Vancouver system, also known as the "author-number" system¹, is a way of writing references in academic papers². It is popular in the physical sciences¹, and is one of two referencing systems normally used in medicine^{1,2}, the other being the author-date, or "Harvard", system³.

Section for Clinical Epidemiology and Biostatistics, Faculty of Medicine Ramathibodi Hospital

Vancouver System

- Reference list at the end of paper
 - Journal articles
 - Smithline HA, Mader TJ, Ali FM, Cocchi MN. Determining pretest probability of DVT: clinical intuition vs. validated scoring systems. N Engl J Med. 2003 Apr 4;21(2):161-2.
 - Abbreviated journal titles
(<http://www.ncbi.nlm.nih.gov/entrez/query.fcgi?db=journals>)
 - Only first word capitalized
 - Only first 6 authors (use et al. after that), but also check with Author's guideline

Section for Clinical Epidemiology and Biostatistics, Faculty of Medicine Ramathibodi Hospital

Vancouver System

• Books

- Carlson BM. Human embryology and developmental biology. 3rd ed. St. Louis: Mosby; 2004.
- Brown AM, Stubbs DW, editors. Medical physiology. New York: Wiley; 1983.
- Blaxter PS, Farnsworth TP. Social health and class inequalities. In: Carter C, Peel JR, editors. Equalities and inequalities in health. 2nd ed. London: Academic Press; 1976. p. 165-78.

Section for Clinical Epidemiology and Biostatistics, Faculty of Medicine Ramathibodi Hospital

Problem with Manual Maintenance

- Re-writing text and changing of reference numbers
- Different style systems
- Duplicated item management
- Reuse of same reference in another paper
- Re-type from electronic search

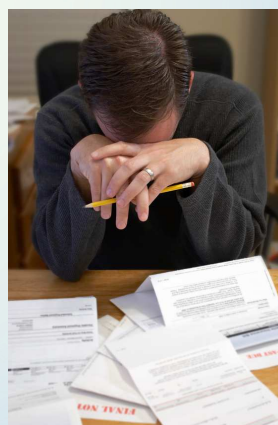

Section for Clinical Epidemiology and Biostatistics, Faculty of Medicine Ramathibodi Hospital

Bibliographic Software

- Database maintaining records of bibliography

Example:

- EndNote
- Zotero
- Mendeley
- Microsoft Word 2007+
- Papers for Mac OSX/iOS
- Reference Manager
- ProCite

Section for Clinical Epidemiology and Biostatistics, Faculty of Medicine Ramathibodi Hospital

Frequently Used Software Comparison

	Current Version	Platforms Available	License	Price	Cloud backup	Word Processor Integration
EndNote	X7 (2013)	Windows, Mac OSX, Web, iOS	Proprietary	\$ 299.95	Yes	MS Word OpenOffice
Zotero	4.0	Windows, Mac OSX, Linux	AGPL	Free	Yes	MS Word OpenOffice
Microsoft Word	2013	Windows, Mac OSX	Proprietary	\$ 99 (University version)	No	N/A
Mendeley	1.8	Windows, Mac OSX, Linux, iOS	Proprietary	Free	Yes	MS Word OpenOffice
Papers	2.4.0	Mac OSX, iOS	Proprietary	\$ 79	No	No

Section for Clinical Epidemiology and Biostatistics, Faculty of Medicine Ramathibodi Hospital

EndNote

Section for Clinical Epidemiology and Biostatistics, Faculty of Medicine Ramathibodi Hospital

EndNote X6

- Available for MU students and staffs via Mahidol Intranet Software Download (<http://myinternet.mahidol/software/>)
- Integrated with Microsoft Word, OpenOffice.org
- “Find Full Text” feature
- Cloud backup (Free EndNote Web 2 year subscription)
- Also provided manuscript templates for several journals (*but do check with author guidelines!*)

Section for Clinical Epidemiology and Biostatistics, Faculty of Medicine Ramathibodi Hospital

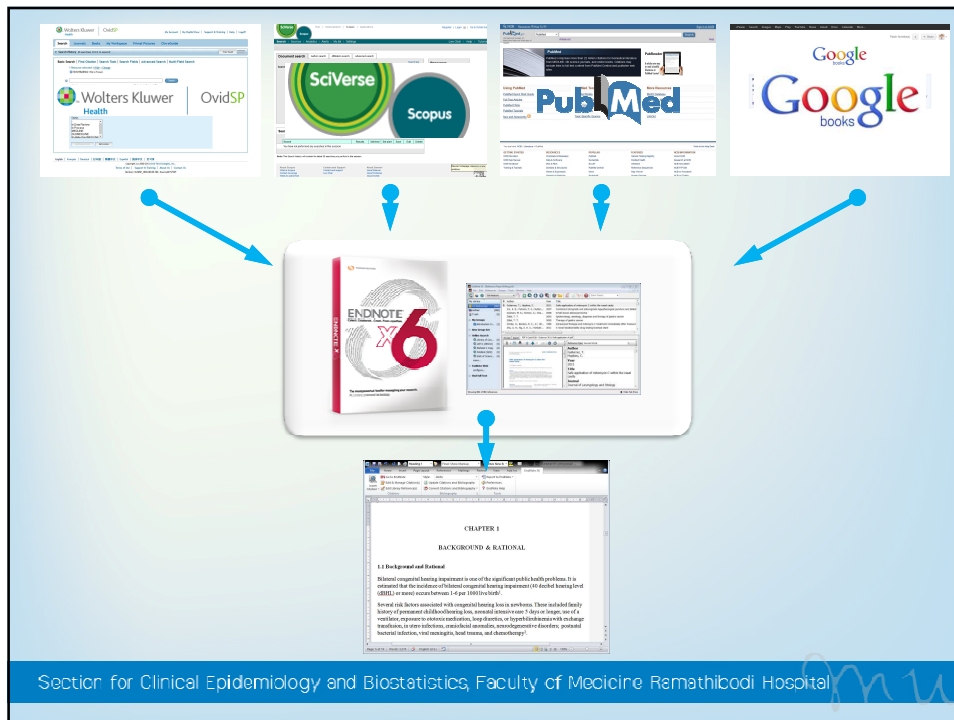

Overview of Using EndNote

- Endnote program
- Reference input via:
 1. Importing
 2. Searching online
 3. Manually typing in
- Reference management
- Citation usage in word processor

Reference Types Supported in EndNote

- Journal article
- Book
- Edited book (Book edited by one or more editors)
- Book section (Section of book or edited books)
- Conference paper (Unpublished paper)
- Conference proceedings
- Electronic article, book, web page
- Personal communications (E-mails)

Section for Clinical Epidemiology and Biostatistics, Faculty of Medicine Ramathibodi Hospital

EndNote Program

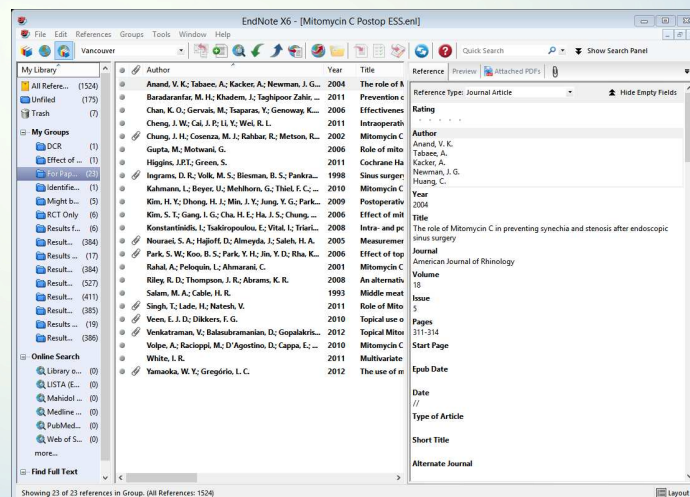

Section for Clinical Epidemiology and Biostatistics, Faculty of Medicine Ramathibodi Hospital

EndNote Reference Input

1. Importing
2. Searching online
3. Manually typing in

Section for Clinical Epidemiology and Biostatistics, Faculty of Medicine Ramathibodi Hospital

1. Importing

- EndNote support importing from
 - Online searches from search engines:
 - PubMed
 - SCOPUS
 - Ovid
 - Online book catalogues: Google Books, Amazon
 - Text/PDF Files
 - EndNote Web Capture

Section for Clinical Epidemiology and Biostatistics, Faculty of Medicine Ramathibodi Hospital

Import from PubMed

Option 1

- Select destination as "File"
- Choose format as "MEDLINE"
- .txt file will be downloaded
- In EndNote: File -> Import, select import option: "PubMed (NLM)"
 - If there is no "PubMed (NLM)" choose "Other Filters" and then choose "PubMed (NLM)"

Option 2

- PubMed's "Send To" Command
- Select destination as "Citation Manager" (Limit 200)
- .nbib file will be downloaded
- In EndNote: File -> Import, select import option: "PubMed (NLM)"

Section for Clinical Epidemiology and Biostatistics, Faculty of Medicine Ramathibodi Hospital

- Evidence-based guideline update: steroids and antivirals for Guideline Development Subcommittee of the American Academy of Neurology.** Gronseth GS, Paduga R; American Academy of Neurology. *Neurology*. 2012 Nov 27;79(22):2209-13. doi: 10.1212/WNL.0b013e3182313626. PMID: 23136264 [PubMed - indexed for MEDLINE] [Related citations](#)
- Bell palsy in Lyme disease-endemic regions of Canada: a case of bilateral peripheral facial nerve palsy due to Lyme disease.** Ho K, Melanson M, Desai JA. *CJEM*. 2012 Sep;14(5):321-4. PMID: 22957702 [PubMed - indexed for MEDLINE] [Related citations](#)
- Correction of paralytic lagophthalmos.** Anastassov GE, Khater RH, Anastassov YK. *Folia Med (Plovdiv)*. 2012 Jan-Mar;54(1):24-9. PMID: 22908827 [PubMed - indexed for MEDLINE] [Related citations](#)
- Herpes zoster ophthalmicus complicated by ipsilateral isolated Bell's palsy: a case report and review of the literature.** Wakil SM, Ajan R, Arthurs B. *Can J Ophthalmol*. 2012 Aug;47(4):339-43. doi: 10.1016/j.cjco.2012.04.007. Epub 2012 Jun 27. Review. PMID: 22983841 [PubMed - indexed for MEDLINE] [Related citations](#)

Section for Clinical Epidemiology and Biostatistics, Faculty of Medicine Ramathibodi Hospital

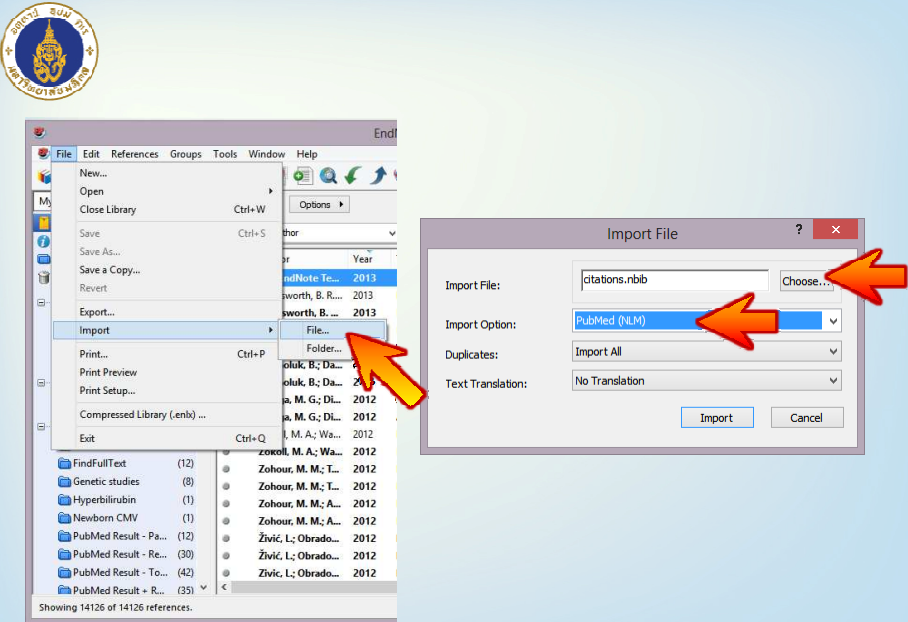

Section for Clinical Epidemiology and Biostatistics, Faculty of Medicine Ramathibodi Hospital

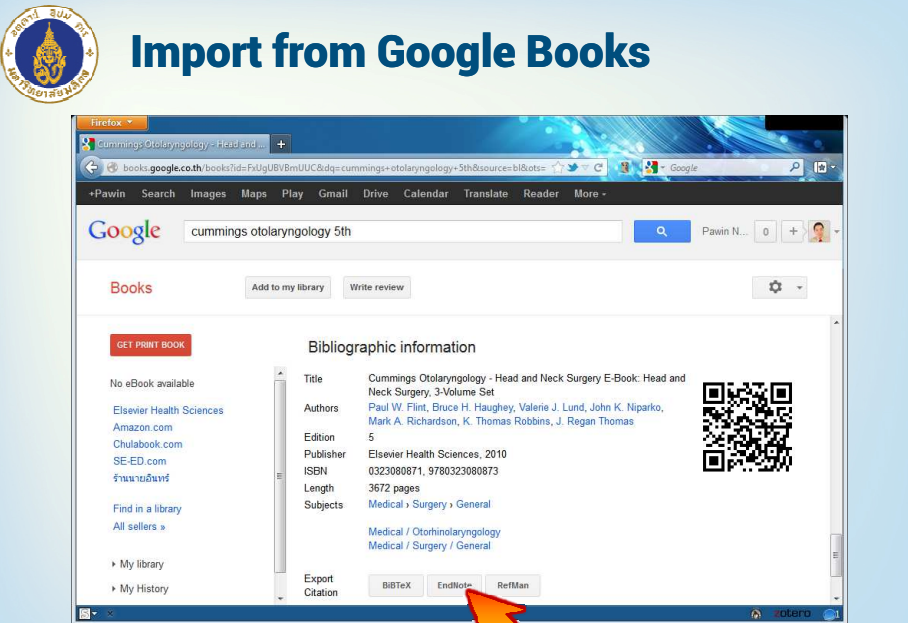

Section for Clinical Epidemiology and Biostatistics, Faculty of Medicine Ramathibodi Hospital

2. Searching inside the software

- PubMed
- Replace the need for “Citation Matcher” in PubMed

Section for Clinical Epidemiology and Biostatistics, Faculty of Medicine Ramathibodi Hospital

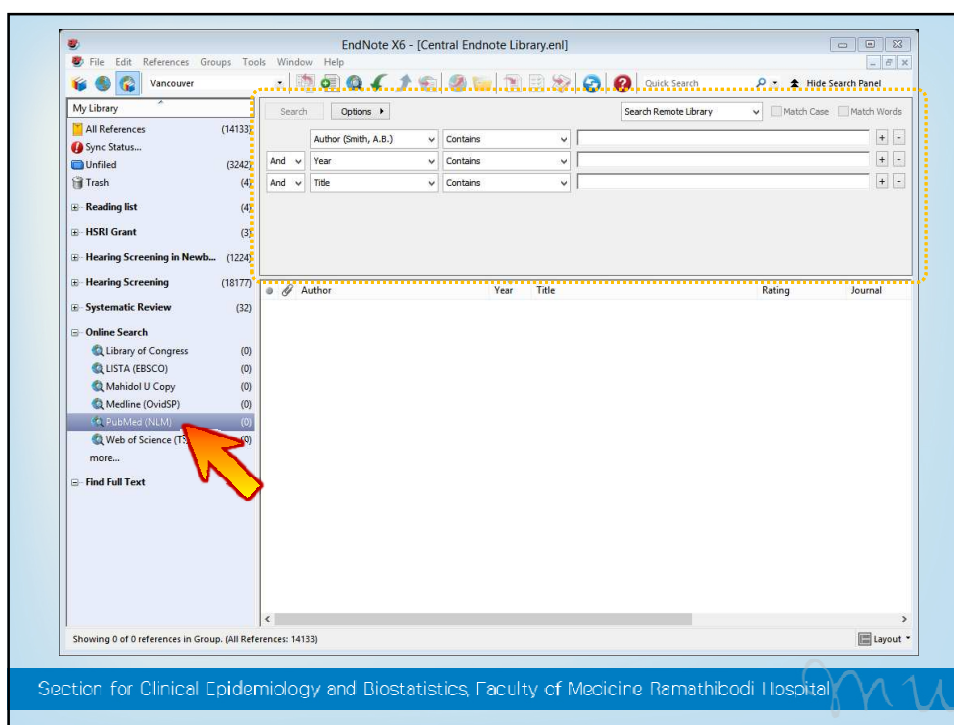

Section for Clinical Epidemiology and Biostatistics, Faculty of Medicine Ramathibodi Hospital

3. Manually Entering

- Menu References » New Reference
 - Ctrl+N
 - Toolbar Icon

Section for Clinical Epidemiology and Biostatistics, Faculty of Medicine Ramathibodi Hospital

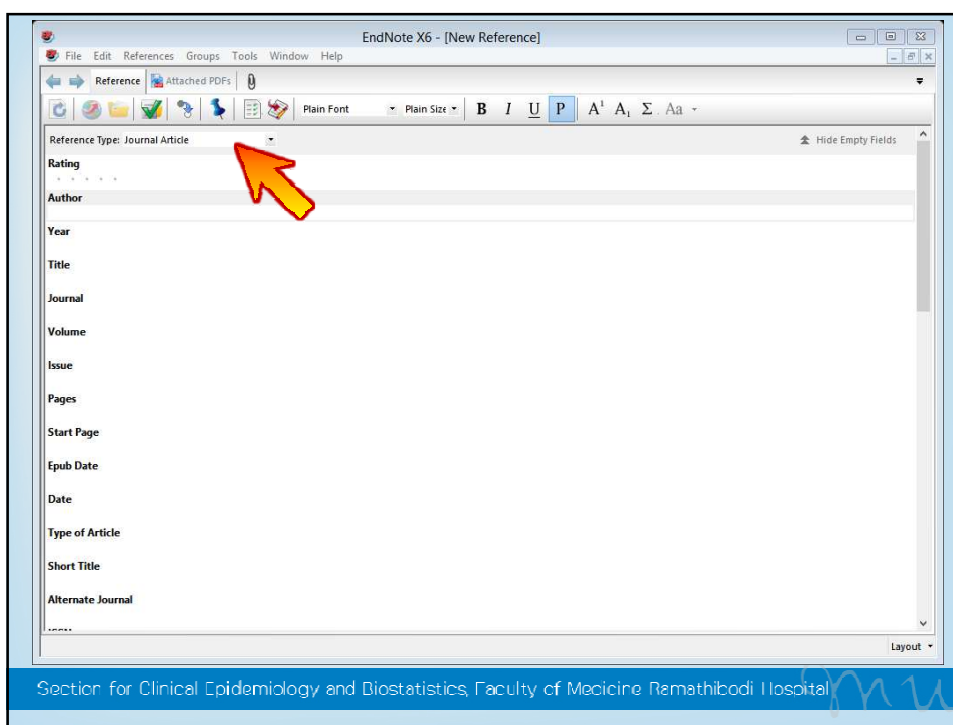

Section for Clinical Epidemiology and Biostatistics, Faculty of Medicine Ramathibodi Hospital

Reference Management Inside EndNote Library

- Grouping
 - Group: Folder
 - Smart Group: Automatic folder by specified criteria
 - Group set: Groups of folder
- Duplication management
- PDF file attachments
- Find Full Text

Section for Clinical Epidemiology and Biostatistics, Faculty of Medicine Ramathibodi Hospital

Group

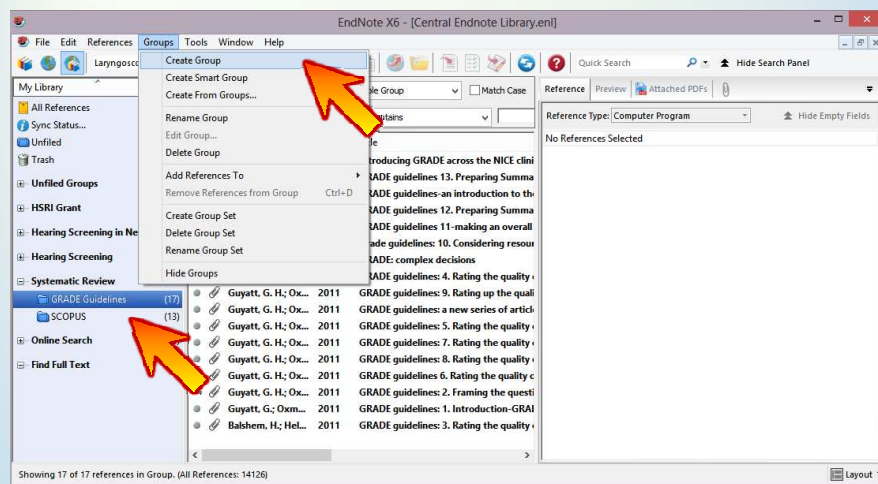

Section for Clinical Epidemiology and Biostatistics, Faculty of Medicine Ramathibodi Hospital

Group Set

- Set of groups
- For multiple projects

Section for Clinical Epidemiology and Biostatistics, Faculty of Medicine Ramathibodi Hospital

PDF File attachments

Section for Clinical Epidemiology and Biostatistics, Faculty of Medicine Ramathibodi Hospital

PDF File attachments

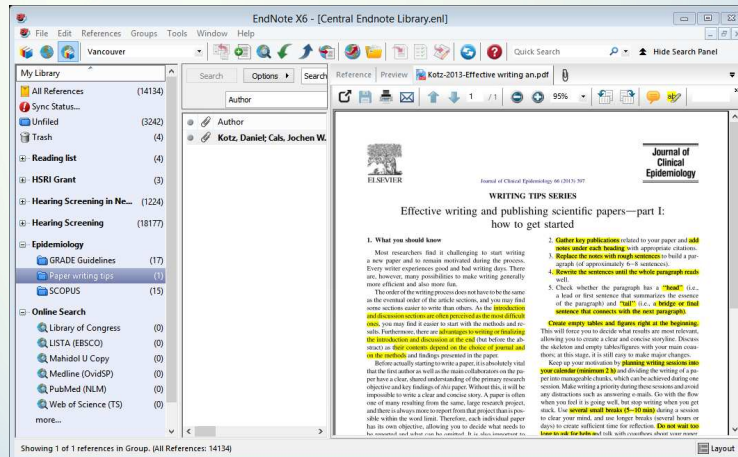

Section for Clinical Epidemiology and Biostatistics, Faculty of Medicine Ramathibodi Hospital

Find Full Text

- Works within Mahidol University network
- **Settings:** Edit >> Preference
- Check all boxes
- Open URL path:
<http://www.google.com>
- Authenticate with URL:
<http://onlinelibrary.wiley.com/>
<http://www.sciencedirect.com>

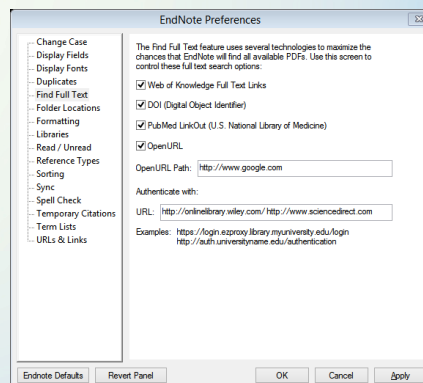

Section for Clinical Epidemiology and Biostatistics, Faculty of Medicine Ramathibodi Hospital

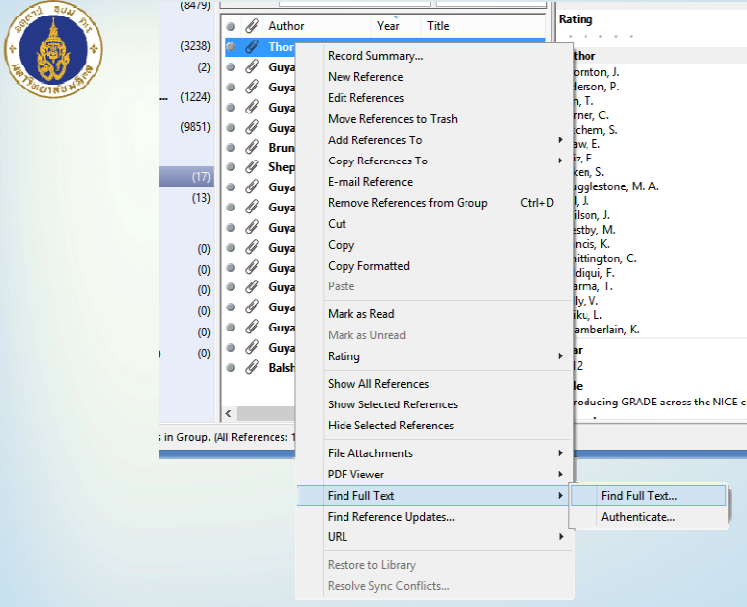

Section for Clinical Epidemiology and Biostatistics, Faculty of Medicine Ramathibodi Hospital

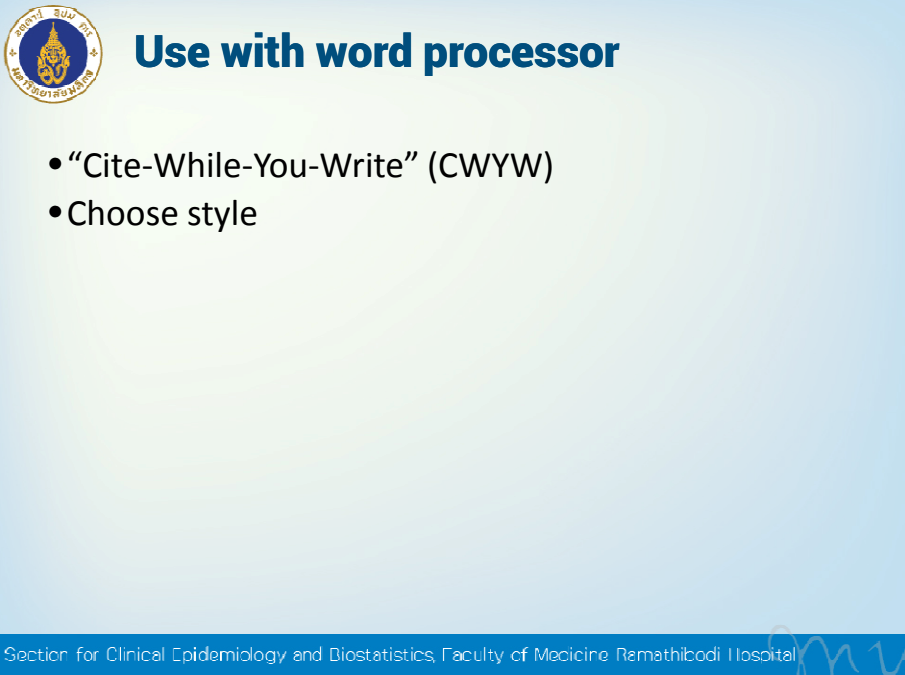

Use with word processor

- “Cite-While-You-Write” (CWYW)
- Choose style

The slide has a light blue background with a circular logo in the top left corner. The title 'Use with word processor' is in a bold, dark blue font. Below the title are two bullet points. The bottom of the slide features a blue bar with the text 'Section for Clinical Epidemiology and Biostatistics, Faculty of Medicine Ramathibodi Hospital'.

Section for Clinical Epidemiology and Biostatistics, Faculty of Medicine Ramathibodi Hospital

Cite-While-You-Write

- Insert a citation
 - By searching
 - By selecting in EndNote window
- EndNote will automatically insert a special field that link with EndNote library

Section for Clinical Epidemiology and Biostatistics, Faculty of Medicine Ramathibodi Hospital

Insert citation by searching

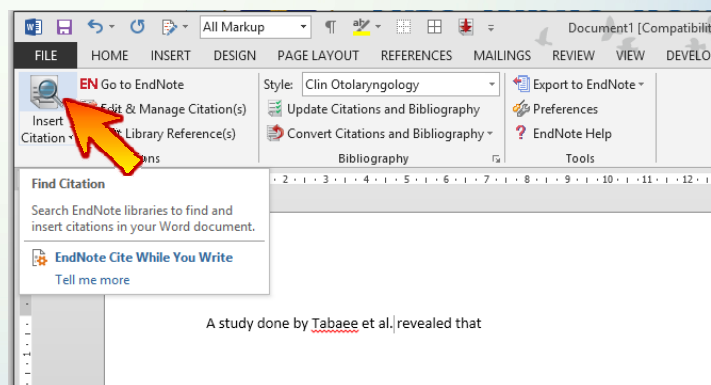

Section for Clinical Epidemiology and Biostatistics, Faculty of Medicine Ramathibodi Hospital

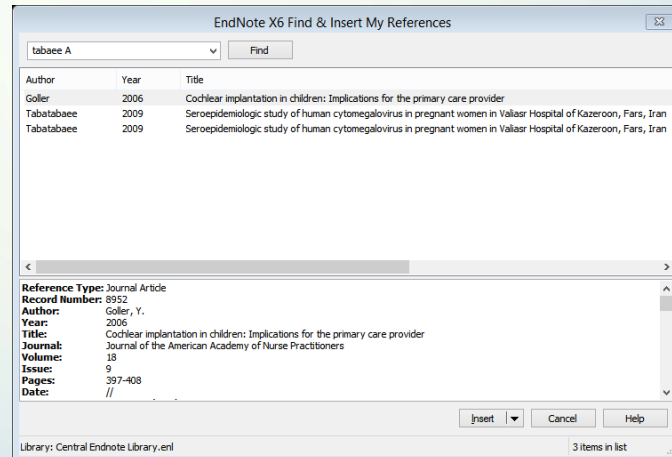

Section for Clinical Epidemiology and Biostatistics, Faculty of Medicine Ramathibodi Hospital

Insert by selecting in EndNote

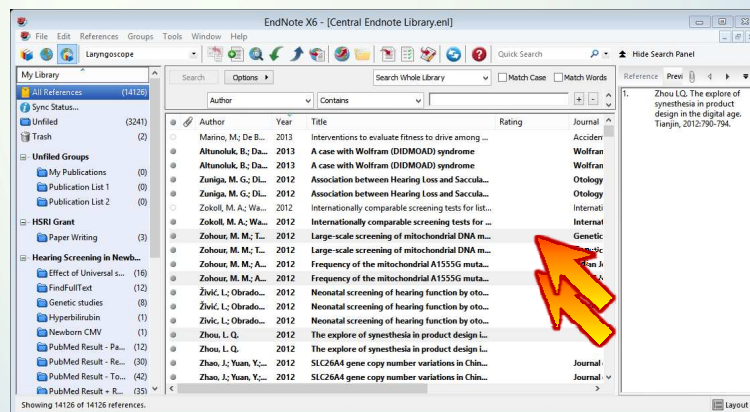

Tip: Make multiple selections using "Ctrl" key

Section for Clinical Epidemiology and Biostatistics, Faculty of Medicine Ramathibodi Hospital

Insert by selecting in EndNote

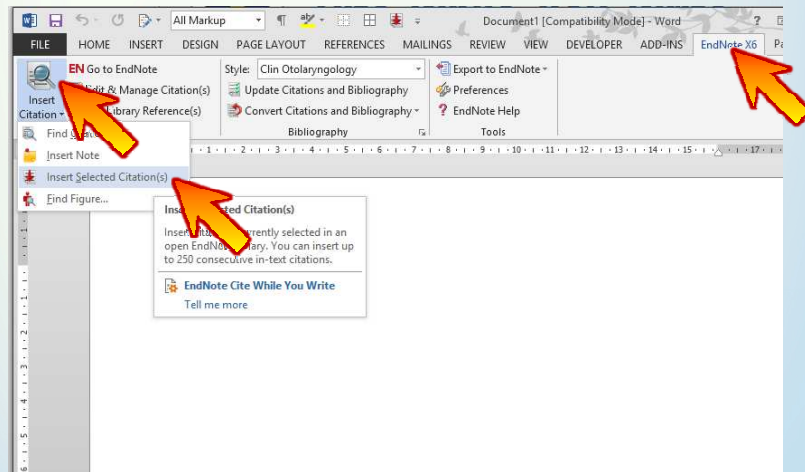

Section for Clinical Epidemiology and Biostatistics, Faculty of Medicine Ramathibodi Hospital

Choose Style to Use

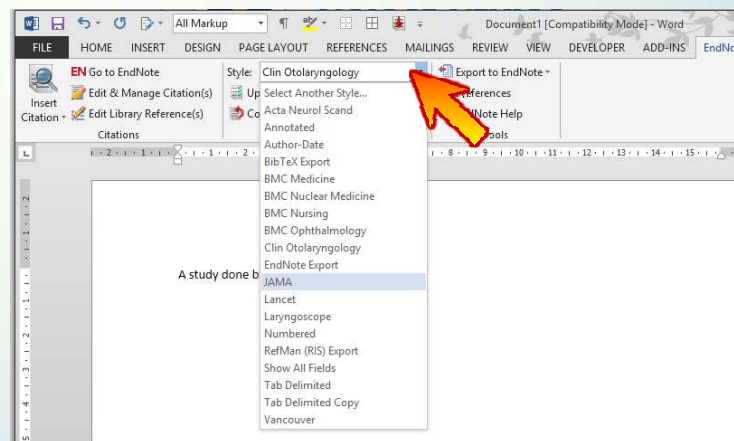

Section for Clinical Epidemiology and Biostatistics, Faculty of Medicine Ramathibodi Hospital

Reminders!

- Do not forget to remove field codes to normal text before submission to prevent errors
 - Use “Convert Citations and Bibliography” button in Word and select “Convert to Plain Text” menu
- Do backup both normal text and text with fields in your hard disk

Section for Clinical Epidemiology and Biostatistics, Faculty of Medicine Ramathibodi Hospital

EndNote Tips

- Non abbreviated author: place comma , after author name
- Ex:

Author field data	Result of Vancouver style
The Royal College of Otolaryngologists Head and Neck Surgeons of Thailand	Thailand TRCoOHANSo. Guideline for Cochlear Implantation in Thailand. 4 September 2012.
The Royal College of Otolaryngologists Head and Neck Surgeons of Thailand,	The Royal College of Otolaryngologists Head and Neck Surgeons of Thailand. Guideline for Cochlear Implantation in Thailand. 4 September 2012.

Section for Clinical Epidemiology and Biostatistics, Faculty of Medicine Ramathibodi Hospital

Thank You!

Any question can be asked at our section's facebook page
Facebook.com/ramaclinicalepi
Or you can visit www.ceb-rama.org

Section for Clinical Epidemiology and Biostatistics, Faculty of Medicine Ramathibodi Hospital